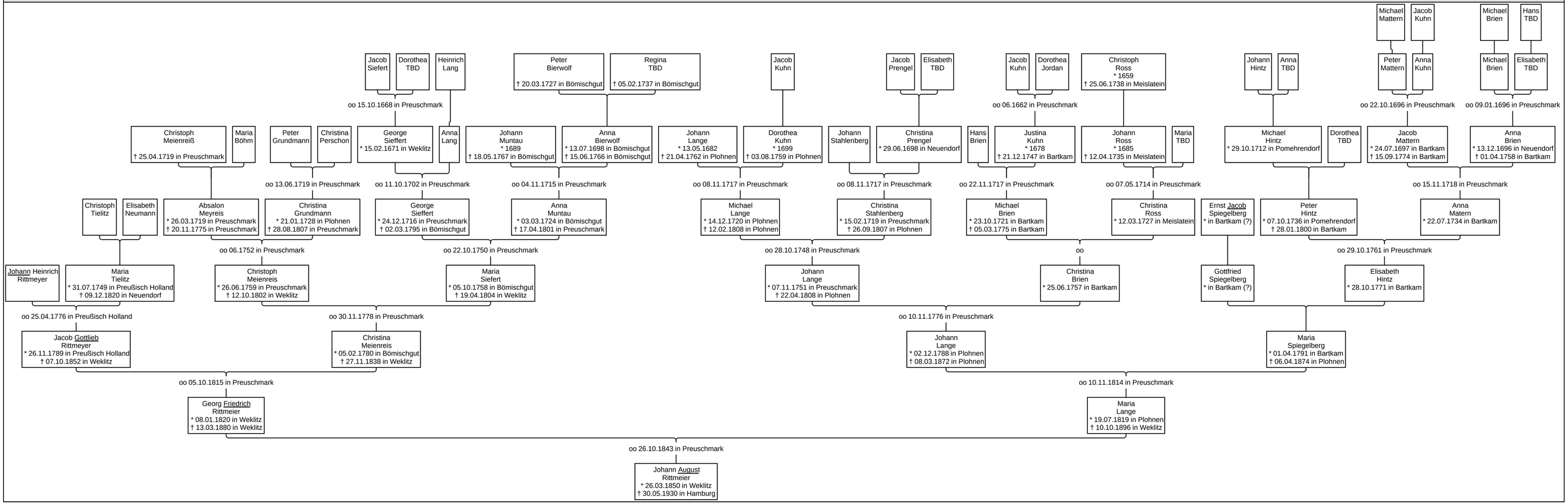Vorfahren von Johann August Rittmeier