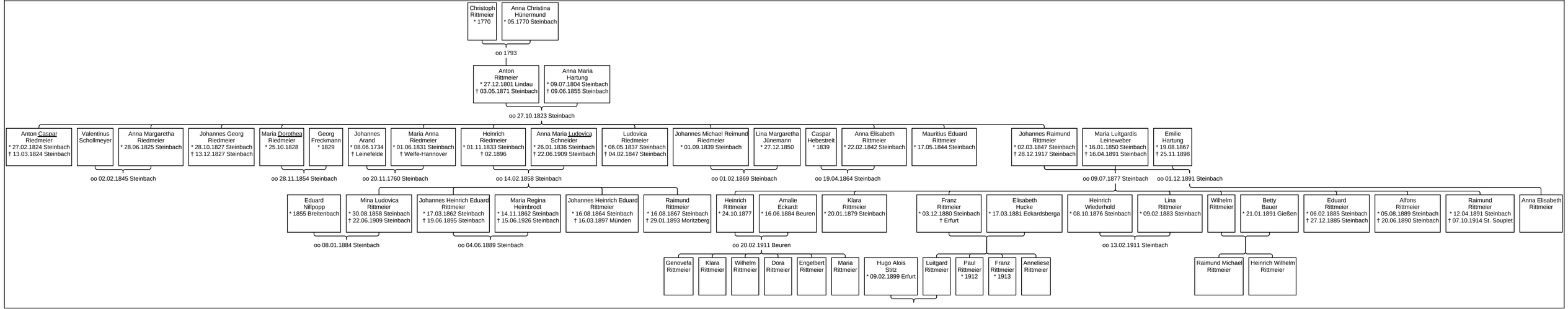Nachfahren von Christoph Rittmeier