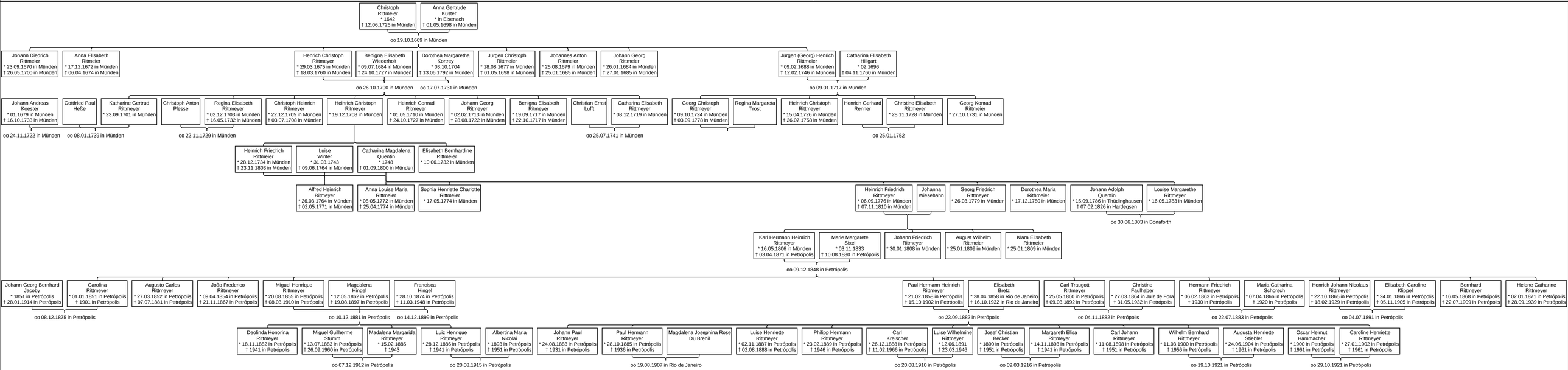# Nachfahren von Christoph Rittmeier