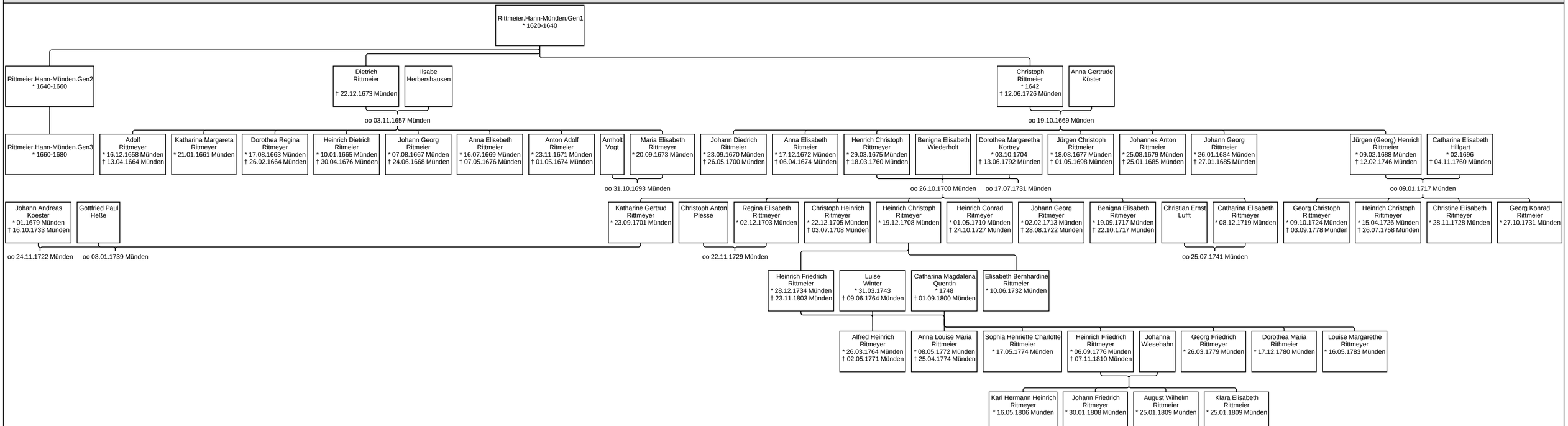Nachfahren von Rittmeier.Hann-Münden.Gen1